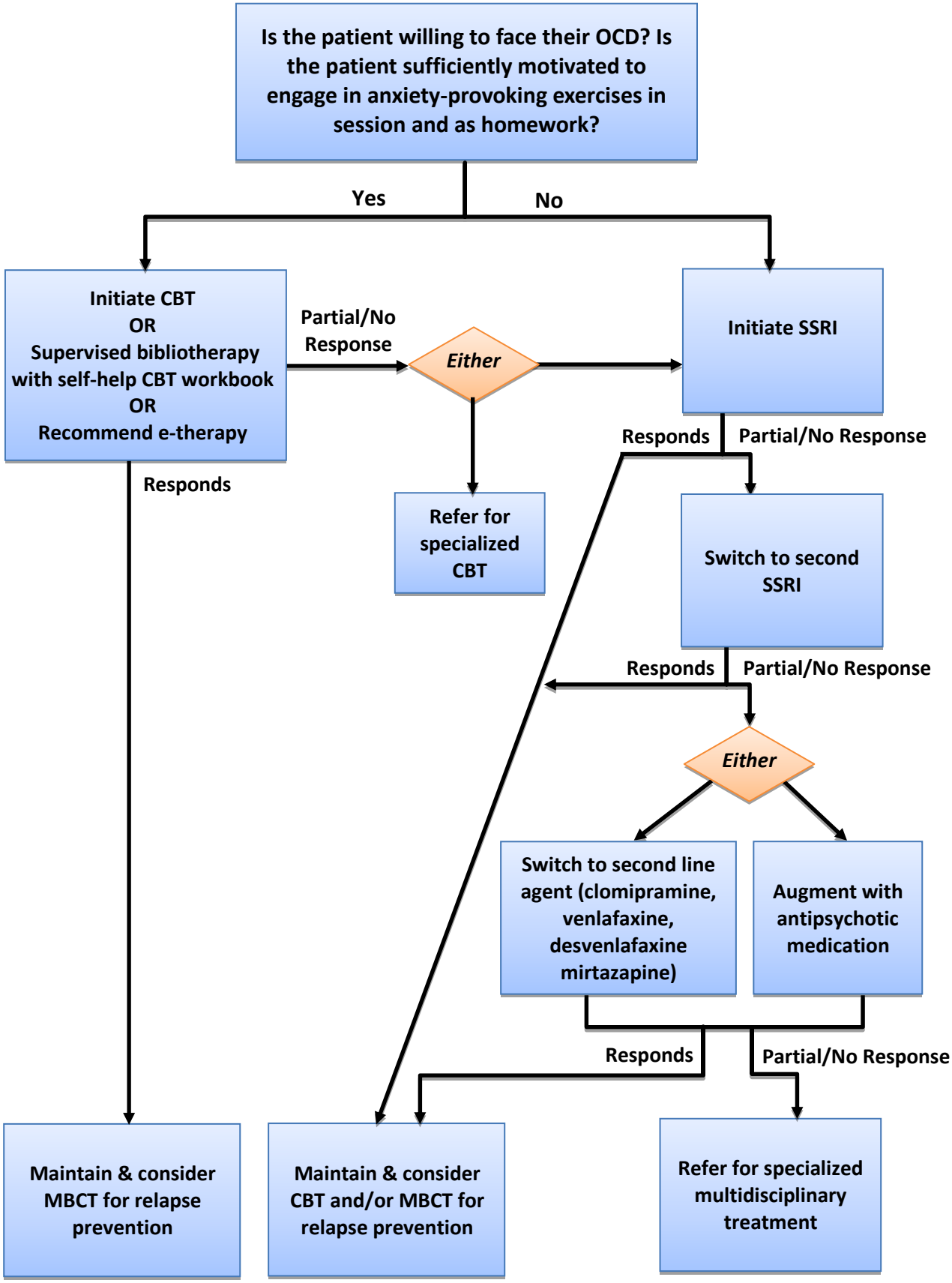Treatment Algorithm for OCD